

PRELIMINARY NOT FOR CONSTRUCTION

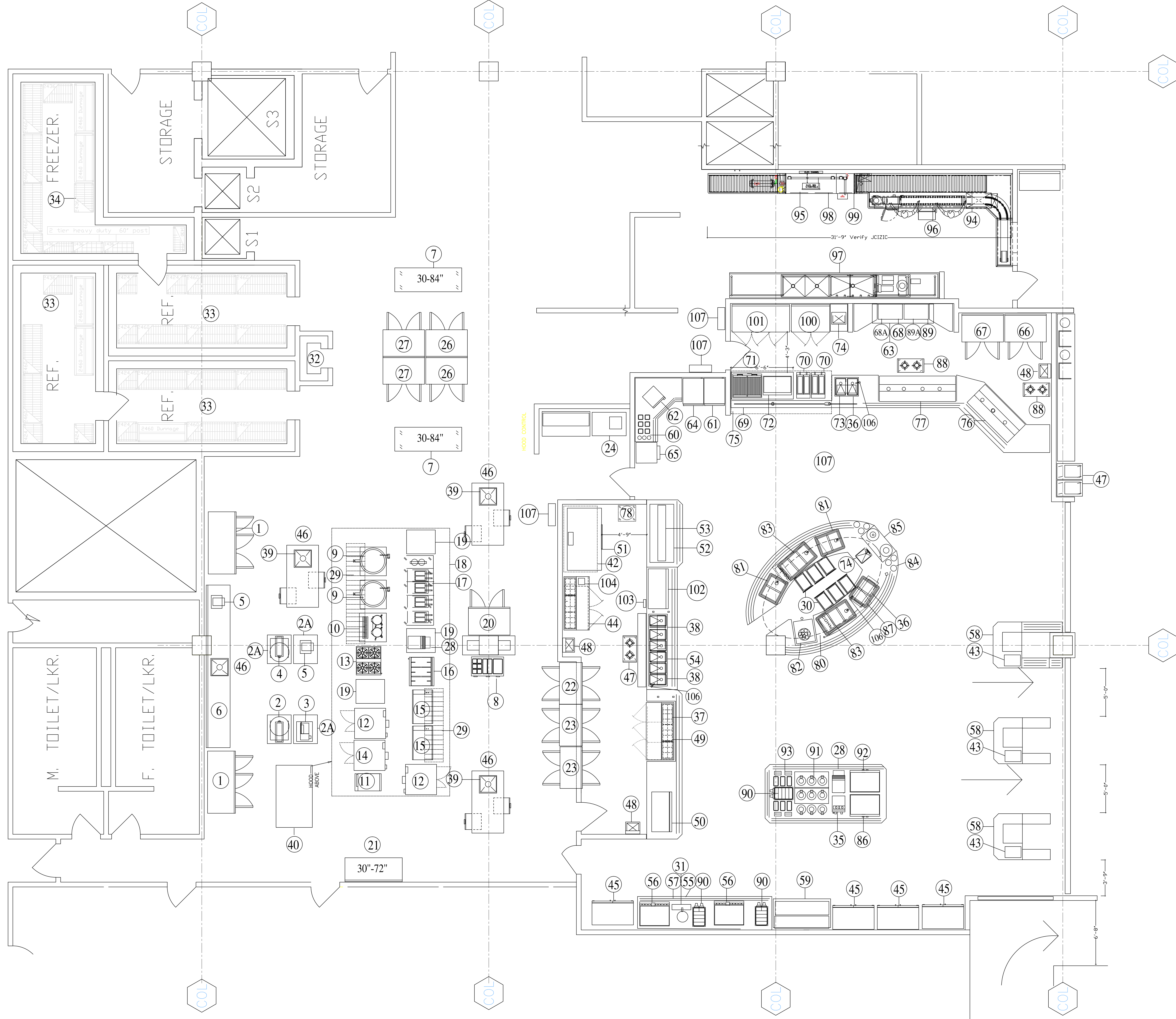

The design, drawings and/or specifications submitted herewith (the design) shall remain the sole property of REGISTER EQUIPMENT CO., INC. (Register). Reproduction or other use of the design without Register's prior written consent is prohibited. The design is accurate as all material respects. THIS SHALL CONSTITUTE REGISTER'S ENTIRE WARRANTY EXPRESS OR IMPLIED, INCLUDING BUT NOT LIMITED TO, THE IMPLIED WARRANTIES OF MERCHANTABILITY AND FITNESS FOR A PARTICULAR PURPOSE. In particular, Register makes no warranty, as to the subjective aspects of the design, the use of which is the customer's decision. In addition, Register is not responsible or liable in any way for: A. The accuracy of the specifications or other information upon which the design is based, given to Register by the customer, architect, contractor or other sources; B. The quality of work performed by persons other than Register; C. Job site material conditions or alterations to building, health, safety or other codes; and D. Variance from information upon which the design is based caused by, among other things, omissions or errors of omission, or technical or physical factors and equipment.

**CHILDRENS HOSPITAL WASHINGTON DC**  
**REGISTER EQUIPMENT COMPANY, Inc.**  
 17466 Rife Road Emmetsburg, MD Phone: 501-447-9990 Fax: 501-447-6906 [www.register.com](http://www.register.com)

Sheet Number	K-2
Project Number	CH-001
Scale	1/4"=1'
Drawn by	Michael Register
Date	
Equipment Layout Plan View	Document Release